

MONTHLY NEWSLETTER

MAY 2024



WHAT'S INSIDE

- Page 2: Yearly Calendar
- Page 3: Upcoming Events
- Page 4: Contest Results
- Page 5: Weigh-In Information
- Pages 6-8: What's Up
- Page 9: Spotlights ; Spring Classic 2024

Small Animal Weigh-In Form

EVENT FLYERS

- Deschutes County Horse Show
- Expressive Arts Contest
- Cupcake Wars
- Summer STEAM Camp
- Eastern Oregon Invitational Dog Show

Quick Highlights

CONGRATULATIONS!



Congratulations to all the participants in 2024 Spring Classic.

We have a Poultry and a Horse team from Deschutes County that qualified to attend Nationals in Kentucky in November.



Deschutes County 4-H Staff

Reaza Hacker

4-H Program Coordinator

E-Mail: reaza.hacker@oregonstate.edu

Phone: 541-516-0933

Christina Toledo

4-H Educational Program Assistant

E-Mail: christina.diaztolledo@oregonstate.edu

Phone: 541-516-0231

Teegan Stalford

4-H Educational Program Assistant

E-Mail: teegan.stalford@oregonstate.edu

Phone: 541-516-0936

Deb Parkins

4-H Administrative Program Assistant

E-Mail: deborah.parkins@oregonstate.edu

Phone: 541-548-6088

Office Hours are

Monday - Friday 8am-5pm

3800 SW Airport Way Bldg. #4

Redmond, OR 97756



CALENDAR OF EVENTS

2023 - 2024 CALENDAR



Date	Event	Time	Location
May 14	Goat, Sheep, Swine Weigh in	4:00-7:00	Barns
May 21	Auction Meeting	6:00-8:00	Ext. Building 3
May 23	Part 2 New Leader Training	6:00	Ext Building 3
May 25	DCLA Horse Show	ALL DAY	DC Fairgrounds
June 15	Expressive Arts Contest	9:00 - 4:00	Ext. Building 3
June 18	Record Book Check	4:00-7:00	Ext. Building 3
June 22	Cupcake Wars	9:00-Noon	South Sister Bldg
June 25	Auction Meeting	6:00-8:00	Ext. Building 3
June 26	Record Book Check	4:00-7:00	Ext. Building 3
June 26	La Pine Record Book Check	4:00 -6:00 pm	La Pine Activity Center
July 9	Advisory Meeting	6:00 pm	Ext. Building 3
July 11	Record Book Check	4:00-7:00	Ext. Building 3
July 13	Fashion Revue	9:00-Noon	Ext. Building 3
July 16	Auction Meeting	6:00-8:00	Ext. Building 3
July 30	Dog Fair	9:00	Event Center
July 24 - July 28	Horse Fair		DC Fairgrounds
July 31-Aug 4	Deschutes County Fair		DC Fairgrounds
Aug. 8	Horse Fair Awards	6:00-8:00	N. Sister Building

WHAT'S UP?



4-H Summer Conference Registration

Opens:
Wednesday, May 15, 2024

A decorative horseshoe graphic with pink flowers and green leaves. Two horses are positioned at the ends of the horseshoe: a brown horse on the left and a grey horse on the right.

A Memorial Day Weekend Horse Show

ONLY
Saturday May 25, 2024

See Event Flyer for more
details.

A background image for the Deschutes County Fair theme, showing a blurred fair scene with people and structures.

Deschutes County Fair
Theme 2024

Sew It, Grow It, Show It



CONTEST RESULTS



Foods & Textiles Contest Results

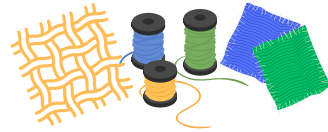

Foods of PNW

Juniors

John Riding	CH
Coen Ash	RC
Bear Baxter	Blue
Sunny Bryant	Blue
Autumn Campbell	Blue
Jackson Hall	Blue
Bruce Stekoll	Red

Seniors

Julia Hutchison	Blue
-----------------	------



Magic with Milk

Juniors

Ethan Ash	Blue
Makayla Nettleton	Blue
Yaretzi Noriega	Blue
Opal Pierce	Red
Kathy Sarmiento	Blue
Lyah Velazquez	Blue



Mini Meal

Intermediates

Nolan Riding	CH
McKenzie Nettleton	RC
Alejandra Rodriguez	Blue



Measuring Contest

1st Year Juniors

Nicole Denisevich	CH
Tanner Moffit	RC
Kathy Sarmiento	Blue
Lyah Velazquez	Blue
Autumn Campbell	Blue
Yaretzi Noriega	Red
Sunny Bryant	Red
Opal Pierce	Red



Quick Meal Challenge



Intermediates

Kaylee Velazquez	Blue
------------------	------



Knitting & Crocheting

Juniors

Coen Ash	Blue
Coen Ash	CH
Ethan Ash	RC
Autumn Campbell	Blue
Nicole Denisevich	Blue

Senior

Julia Hutchison	CH
-----------------	----

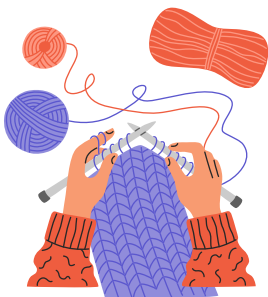

Clothing

Junior

Lily Sarmiento	Blue
----------------	------

Senior

Julia Hutchison	Blue
-----------------	------

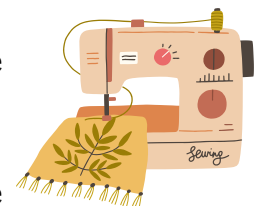

WEIGH-IN INFO.



**SHEEP, SWINE, & MARKET GOAT
WEIGH-IN
MAY 14TH 4:00-7:00
PLEASE SEE BELOW FOR ROUTE**

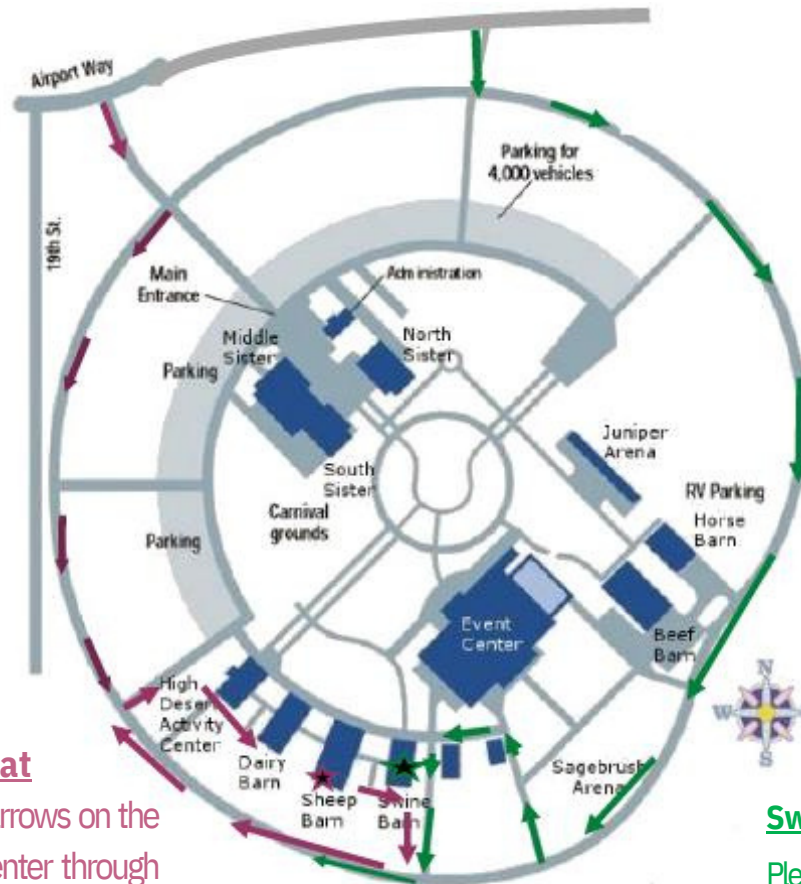

Sheep & Market Goat

Please follow the pink arrows on the attached map. Please enter through the South entrance (by Peterson CAT) and turn right to proceed around to the sheep barn. Turn left at the first driveway behind the HDAC Building past the Swine barn, turning right, then right again, and go out(Bunny Barn), continue to the Sheep barn. You will exit driving the same gate you entered through.

Swine

Please follow green arrows on the attached map. Enter the fair-grounds through the North entrance (closest to the airport) and turn left to proceed around to the swine barn. You will pull into one of the three scales. Exiting will be to your right on the main road and exit through the gate near the HDAC Building.

WHAT'S UP?



FAIR Information

As fair is approaching we want to remind you that we do our best to update our website with needed information. As it becomes updated and available to you we will be posting it to:

<https://extension.oregonstate.edu/4h/deschutes/fairs>

You will find:

- Exhibitor's Handbook
- Record Book Checklist Resource Guide
- Deschutes County Fair Information - Camping and Fair Schedules
- Forms needed for Weigh-In
- Much more.



Fair Awards

We are still needing to fill sponsorships for fair awards. Please contact Teegan Stalford if interested in sponsoring awards. Contact Info. E-Mail: teegan.stalford@oregonstate.edu Phone: 541-516-0936

\$30	Reserve Champion Market Hog
\$30	Swine Showmanship Reserve Gran Champion
\$30	Swine Showmanship Senior Reserve Champion
\$30	Performance Showmanship Reserve Grand Champion
\$40	Beef Showmanship Junior Champion
\$40	Best Two Swine Females
\$40	Overall Intermediate Foods Exhibits Champion

\$40	Meat Goat Showmanship Junior Champion
\$40	Educational Display Senior Champion
\$50	Swine Showmanship Grand Champion
\$125	High Point Junior Swine Exhibitor
\$125	High Point Senior Home Economic Exhibitor
\$125	High Point Junior Timed Event
\$125	Junior High Point Versatility

6

WHAT'S UP?



Manager Needed



We are in need of an individual(s) that can manage the Over The Clover Café during our 2024 Deschutes County Fair.

One of the biggest fundraising opportunity for Deschutes County 4-H is our café during fair. The funds are used to provide scholarships for enrollment, camps and such. We unfortunately won't be getting Ian this year and are in need of a Manager to help run the café.

Some of the Manager Duties consist of:

- Being Present to Open & Close Café
- Oversee and support Volunteer Clubs with Café Orders
- Order supplies for Café to meet menu needs.

Interested or know someone who can assist with this role this year please contact Reaza Hacker.

WHAT'S UP?



Adult Volunteers (Club Leaders / Co-Leaders)



2023-2024 4-H volunteer enrollments are coming through. I am unable to approve you until you have completed the **Youth Safety Training** online. You may find this training within your 4-H online enrollment. (This is an annual process)

A Criminal History Check (CHC) is done every 2 years.

Once you have been fully enrolled, you'll receive an e-mail with instructions and a code to be able to access your club's roster through your 4-H online account.

Remember: You are not in compliance and will not be covered by insurance if you are not enrolled.

Don't
Forget!

All New Leaders / Co-Leaders that completed
Part #1 of the new leader training must attend
Part #2 New Leader Training

Thursday, May 23, 2024
6:00 PM
Extension Office Building #3

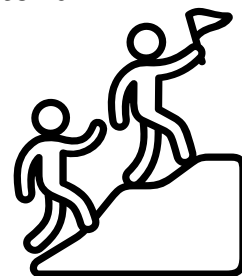

SPOTLIGHT



2024 Spring Classic

Special Thank You

A very special THANK YOU to our Spring Classic Coaches for taking time in your schedule to coach the youth that qualified to participate in Spring Classic.

Horse: Holly Hansen

Livestock: Josanne Burnette

Poultry: Brettney Rivera

Rabbit: Carey Silbaugh

Congratulations to Taylor Goodrich for taking first place in the Small Animal Presentations



Congratulations to the Deschutes County Horse Team

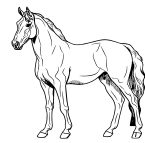

Allison Patron
Josie Olsen
Bailee Moore
Annelise Jones



Coach: Holly Hansen

Congratulations to the Deschutes County Poultry Team



Elizabeth Ruddell
Julia Hutchison
Taylor Goodrich

Coach: Brettney Rivera



OSU Extension Service prohibits discrimination in all its programs, services, activities, and materials. This publication will be made available in an accessible alternative format upon request. Please contact Reaza Mansur, 541-516-0933, reaza.mansur@oregonstate.edu <https://extension.oregonstate.edu/4h/deschutes>

Small Animal Market Identification

2024 Deschutes County Fair

DUE to 4-H office by Friday, July 12th

Attach photo of animals with this form when turning in

Today's Date: _____

Member Contact Information:

Name: _____

Address: _____

Phone: _____

Email: _____

Circle One: **4-H** **FFA**

Circle One: **Fryers** **Roasters**

Circle one: **Poultry** **Turkey** **Rabbit**

How many animals are you raising for the fair market class (Maximum 6)? _____

At fair weigh in you will only be able to weigh in 3 of your identified animals for your pen.

Date animals were purchased by member: _____

Birthdate of animals: _____

Date animals were transferred to Member's Possession: _____

Breeders Contact information:

Name: _____

Address: _____

Phone: _____

Email: _____

By signing below you testify that the information above is correct:

Breeders Signature: _____

4-H/FFA Leaders Signature: _____

4-H/FFA Member's Signature: _____

Parent/Guardian Signature: _____

Deschutes County 4-H Horse Leaders Present... A Memorial Day Weekend Horse Show

Saturday Only, May 25, 2024



4-H & Open Class Performance Events
4-H Gaming Events
Camping & Stalls Available
Deschutes County Fair & Expo, Sagebrush Covered Arena

This is a great opportunity for 4-H members to get their horses out with other horses, hear from a certified 4-H Horse Judge. It's also a terrific place for locals to bring and school their show and gaming prospects. For **questions or more information**, contact Candi Bothum, 541-419-6350 or candi.Bothum@oregonstate.edu



Schedule

8 AM Registration – Show begins at 9 AM Sharp
Multiple Judges, so all ages be ready at 9 AM

Rider's Age is as of: Sept, 1, 2023

JR: 9-11 years old
INT: 12-14 years old
SR: 15-18 years old
Open: Older than 9 years old

No riders/handlers under the age of 9 as of Sept 1, 2023 will be allowed to participate with a horse.

Entries

- **Pre-entries postmarked by Friday, May 17:** \$75 for all performance classes (1-28). An additional \$25 for all gaming classes (29-45). Or \$20 per class.
- After one family member pre-registers at a full day rate, additional family members who are **pre-registered** may enter all eligible performance classes for \$40 and all eligible gaming classes for \$25, or \$10 per class.
- **All entries received with a later postmark or at the event will be:** \$100 for performance classes and \$50 for all gaming classes of which they are eligible. All family members pay the same.

Camping and Stalls

Self Contained camping is available, call 541-516-0231 and speak with Christina for reservations.

Camping: \$40/night if pre-registered
Stalls: \$10/night if pre-registered
Add \$5 to both costs if not pre-registered.

Awards

Trophies or usable items to first place – ribbons to sixth. JR, INT, SR, Open High Point awards for performance and JR, INT, SR High Point awards for gaming. *performance classes will be included for high point performance. All gaming classes will be included for high point gaming. High points are same horse/same rider. Useable items for High Point awards.

General Rules & Guidelines

Helmets are required for all 4-H members and any youth under the age of 18.

Rules in all cases where appropriate, 4-H rules apply (Contest Guide PNW 574)

Stallions are not allowed.

Conduct Expectations. This is a family event sponsored by a youth organization. Alcohol may be consumed, by those of legal age in **private RVS or camp sites ONLY**. The fairgrounds is a **smoke free** facility and therefore smoking must be contained to **private vehicles**.

Final Decisions. The show committee reserves the right to make final decisions regarding rule interpretations, eligibility and schedule.

Walk/Trot Equitation/Pleasure (Rider & Horse).

“Rider” indicates a rider who is comfortable only at the walk and trot. “horse” indicates a rider who has a horse that is only ready to walk and trot. While **no cross entries are allowed**, this rider may ride a different horse in other classes.

Exhibitors participating in **Trail, Walk/Trot, or Working Pairs** may ride either English or Western

Class List

- | | |
|--|---|
| 1. Showmanship, JR* | 24. Working Pairs, Open (\$1 entry at the gate) |
| 2. Showmanship, INT* | 25. Trail, SR* |
| 3. Showmanship, SR* | 26. Trail, INT* |
| 4. Showmanship, Open* | 27. Trail, JR* |
| 5. English Equitation, JR* | 28. Trail, Open* |
| 6. English Equitation, INT* | 29. Barrels, JR* |
| 7. English Equitation, SR* | 30. Barrels, INT* |
| 8. English Equitation, Open* | 31. Barrels, SR* |
| 9. English Pleasure, horse 5 & under | 32. Poles, JR* |
| 10. English Pleasure, horse 6 & over gelding | 33. Poles, INT* |
| 11. English Pleasure, horse 6 & over mare | 34. Poles, SR* |
| 12. English Pleasure, Open* | 35. Key Race, JR* |
| 13. Walk/Trot Equitation (Rider)(No cross entries) | 36. Key Race, INT* |
| 14. Driving – Open | 37. Key Race, SR* |
| 15. Western Equitation, SR* | 38. NSCA Flag Race, JR* |
| 16. Western Equitation, INT* | 39. NSCA Flag Race, INT* |
| 17. Western Equitation, JR* | 40. NSCA Flag Race, JR* |
| 18. Western Equitation, Open* | 41. Figure 8, JR* |
| 19. Walk/Trot Pleasure (Horse) (No cross entries) | 42. Figure 8, INT* |
| 20. Western Pleasure, horse 5 & under | 43. Figure 8, SR* |
| 21. Western Pleasure, horse 6 & over gelding | 44. Individual Flags, INT* |
| 22. Western Pleasure, horse 6 & over mare | 45. Individual Flags, SR* |
| 23. Western Pleasure, Open | |

Pre-Registration

Exhibitor's Name _____ Phone _____

Email _____ Age Div (As of 9.1.23) _____

Class Numbers to Enter: _____

Camping? If yes, which nights? FRI SAT

Stalls? If yes, how many? _____ Which days/nights? FRI SAT

How much do I owe?

Performance Classes: _____ Gaming Classes: _____

Stalls (\$10/\$15/night) _____ Camp (\$40/\$45/night) _____

Total Due: \$ _____ Check payable to: Deschutes 4-H Leaders Assoc (DC4-HA)

I hereby consent and agree that the sponsoring association, any cooperative person, and/or groups shall not be held responsible for loss, damage, and/or liability for injury sustained on the grounds or in the horse show. Presentation of this entry shall be deemed acceptance of this and all rules.

Parent/Guardian Signature _____

Mail Entry & Check before May 17: DCLA Horse Show, 3800 SW Airport Way, Bldg 4; Redmond, OR 97756

Expressive Arts Contest

Saturday, June 15, 2024

9:00 AM - 4:00 PM

**Deschutes County Extension
3800 SW Airport Way Bldg. #3
Redmond, OR 97756**



Pre-Register:
<https://beav.es/cVW>
Pre-Register By
Friday, May 31, 2024



For more Information Contact:
Christina Toledo 541-516-0231

4-H in Oregon is part of Oregon State University's Extension Service. OSU Extension Service prohibits discrimination in all its programs, services, activities and materials. Accessibility accommodations will be made upon request.



Oregon State University
Extension and
Engagement



Cupcake Wars

Saturday, June 22, 2024
9:00 AM - NOON

Deschutes County Fairgrounds
3800 SW Airport Way
Redmond, OR 97756

2024 Themes:

- 1.) Mythical Creatures
- 2.) Movies



Pre-Register:

<https://beav.es/cHE>
Pre-Register By Friday 6/7/2024

For more Information Contact:
Christina Toledo 541-516-0231



4-H in Oregon is part of Oregon State University's Extension Service. OSU Extension Service prohibits discrimination in all its programs, services, activities and materials. Accessibility accommodations will be made upon request.



Oregon State University
Extension and
Engagement



UP & ATOM Junior Summer Camp

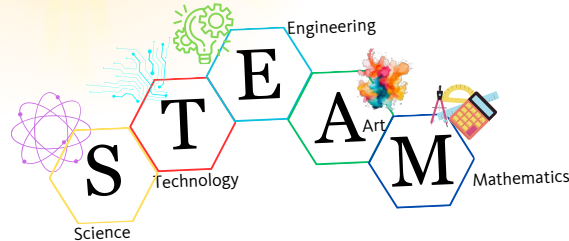

Come and join the fun in a 3-day
Day camp this summer.

Open to any 9-11 year olds as of
September 1, 2023.

During the 3 days we will explore Science,
Technology, Engineering, Art, and
Mathematics with many exciting hands on
learning activities.

*No transportation available.

*Bring own Lunch.

Registration Link:
<https://beav.es/cjG>

Registration Closes:
Friday, June 14, 2024
Limited spots available.

Cost: \$25

Mail in payment to:
Deschutes County 4-H
3800 SW Airport Way #4
Redmond, OR 97756

Monday-Wednesday, July 8-10, 2024

9:00 AM - 3:00PM

**OSU Deschutes County Extension Office
3800 SW Airport Way Building #3
Redmond, OR 97756**

For more details contact: Christina Toledo

P: 541-516-0231

christina.diaztolledo@oregonstate.edu

4-H in Oregon is part of Oregon State University's Extension Service. OSU Extension Service prohibits discrimination in all its programs, services, activities and materials. Accessibility accommodations will be made upon request.

<https://extension.oregonstate.edu/4h/deschutes>



Oregon State University
Extension and
Engagement



HARNEY COUNTY 4-H

EASTERN OREGON INVITATIONAL DOG SHOW



June 22, 2024

**HARNEY COUNTY FAIRGROUNDS
69660 S EGAN
BURNS, OR 97720**

Accommodation requests related to a disability should be made by Jun 14, 2024 to Christine Stokely: christine.stokely@oregonstate.edu or 541-573-8384

Register at: beav.es/cEh
(case sensitive link)

This show is designed to help 4-H members advance with the training of their dogs. Harney County members will qualify for State Fair through cooperation with Harney County Fair and Harney County 4-H.

Show will begin at 9am and include Obedience, Showmanship, Rally, Agility, Trick Dog & Costume Dog Contest. All Oregon 4-H members are welcome to attend and compete.



4-H in Oregon is part of Oregon State University's Extension Service. OSU Extension Service prohibits discrimination in all its programs, services, activities and materials. Accessibility accommodations will be made upon request.



**Oregon State
University**