

BORED, FEELING LONELY, MISSING YOUR FRIENDS? HOW ABOUT A 4-H ANIMAL SCIENCE CHALLENGE?

CAUSE 4-H STILL GOT SOME FUN HAPPENING!

Rules of the Challenge:

1. Answer questions by any means possible, but you can't leave your home.
 - 4-H Project materials, internet, phone interview with your local veterinarian, whatever it takes.
 - You must however, cite where you found it, page if appropriate or date of internet posting, title, etc. If it's a person, their name and title, i.e. Dr. Terry, local veterinarian or Cera Lamken, 4-H Leader, etc. If it's knowledge you just had floating around in your head, write "me"
2. When all pages are as complete as you can make them, email them in as an attachment, NOT as a google doc, the time my inbox receives your email is the time that will be recorded.
3. Each submission will be given points for the number of days from the time I sent this out to the time I receive it and points for each incorrect or unanswered question; the JR, INT, and SR with the least points wins.
4. You do not have to be in an animal science project to play – Entries welcome from all project areas
5. All entries are due no later than 12 Midnight on Friday, March 20... Because a new game is coming on Monday, Mar 23
6. There is a junior, intermediate and senior challenge. (On Sept 1, 2019, Juniors were 9-11, Intermediates, 12-14, and Seniors, 15-19), be sure to compete in the right challenge so your entry can be counted..
7. All questions about the Challenge should be directed to Candi Bothum, Statewide Animal Science Coordinator: candi.Bothum@oregonstate.edu or 541-548-6088 x 79540
8. As a **LAST** resort pages may be photographed and texted to my cell phone; 541-419-6350

Date Emailing back to Candi: _____

Name _____

Email _____

County _____ Age Div _____

INT/SR

Return to Candi at: candi.Bothum@oregonstate.edu

Thanks for taking
the challenge! 

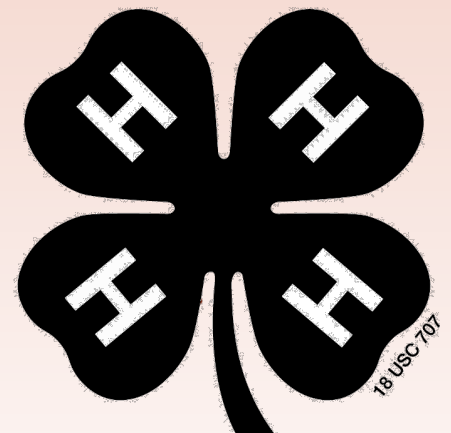

INTERMEDIATE & SENIOR SMALL ANIMAL CHALLENGE

1. What rabbit breed does this describe?

Cite: _____

The “Mink of the Fancy” became an ARBA recognized breed in 1916. Known then as the Standard, the breed was prized for the mink-like quality of their fur. Today the is one of the heavy hitters on the show table; frequently taking top honors at shows. They are a compact breed and can be shown in the five recognized colors: Chocolate, Black, Blue Broken and Lilac. – Maximum weight 6.5 lbs.

2. What breed of dog does this describe?

Cite: _____

Theis a short-legged breed of dog in the hound family. The is a scent hound that was originally bred for the purpose of hunting hare. Their sense of smell and ability to ground-scent is second only to the Bloodhound.are one of six recognized “.....”-type breeds in France.
 Life expectancy: 10 – 12 years
 Temperament: Tenacious, Affectionate, Devoted, Sweet-Tempered, Friendly, Gentle
 Weight: Female: 44–60 lbs (20–27 kg), Male: 51–64 lbs (23–29 kg)
 Colors: Lemon & White, Black & White, White & Chocolate, Tri-color, Black & Brown, Red & White
 Height: Female: 11–14 inches (28–36 cm), Male: 12–15 inches (30–38 cm)
 Origin: France, Great Britain

Can you identify the skeletal parts of the Rabbit that are noted below?

3. _____

Cite: _____

4. _____

Cite: _____

5. _____

Cite: _____

6. What does the term “Zoonotic” refer to?

Cite: _____

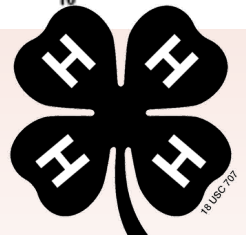
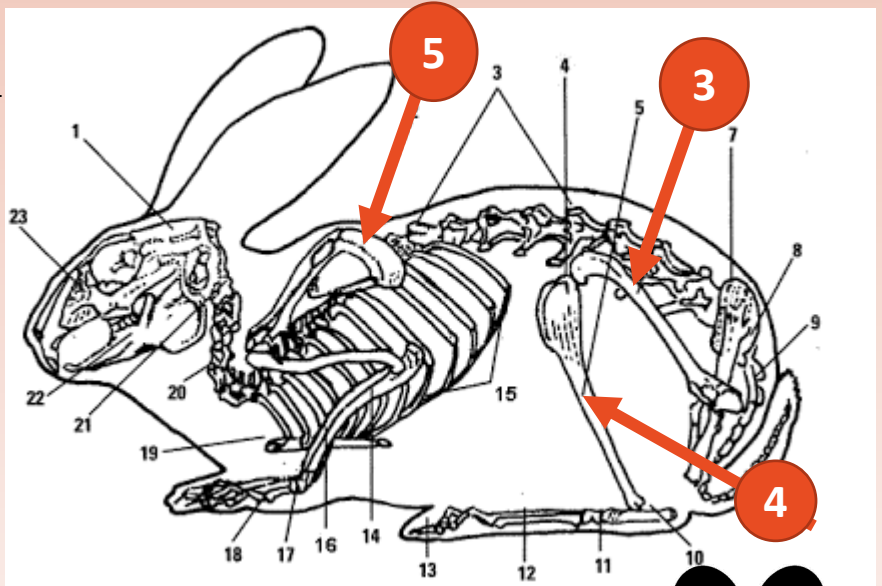

INTERMEDIATE & SENIOR SMALL ANIMAL CHALLENGE

Identify the parts of the pigeon?

7. _____

Cite: _____

8. _____

Cite: _____

9. _____

Cite: _____

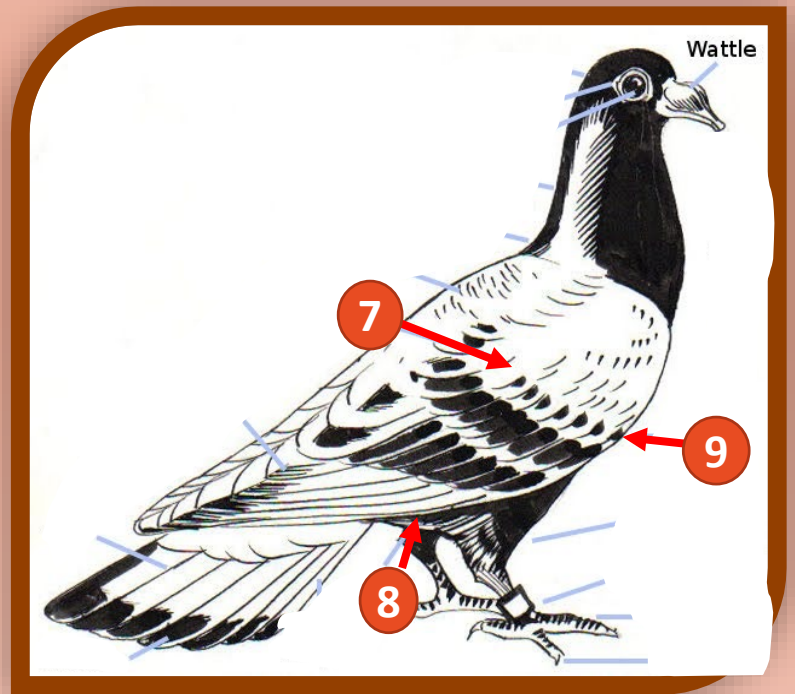

When chicken parts are cut up, what are the individual parts called?

10. _____

Cite: _____

11. _____

Cite: _____

12. Which two small animals (pets) should receive this vaccine?

Cite: _____

13. Define the term "Booster" as in "vaccine booster."

Cite: _____



INTERMEDIATE & SENIOR SMALL ANIMAL CHALLENGE

What is the Common name for:

14. *Cavia porcellus* _____

Cite: _____

15. *Gallus gallus domesticus* _____

Cite: _____

16. *Oryctolagus cuniculus* _____

Cite: _____

17. What breed of cavy is this?

Cite: _____



What is the average resting heart rate for the following animals?

18. Rabbit: _____ 19. Adult Chicken _____

Cite: _____

20. Dog: _____ 21. House Cat _____

Cite: _____

22. What is this piece of equipment used for?

Cite: _____



INTERMEDIATE & SENIOR SMALL ANIMAL CHALLENGE

23. Typically, how many mystacial whiskers does a cat have on each side of their muzzle?

Cite: _____

24. What should you never do to a cat's whiskers?

Cite: _____



25. What breed of dog is this?

Cite: _____

