

# BORED, FEELING LONELY, MISSING YOUR FRIENDS? HOW ABOUT A 4-H ANIMAL SCIENCE CHALLENGE?

## CAUSE 4-H STILL GOT SOME FUN HAPPENING!

### Rules of the Challenge:

1. Answer questions by any means possible, but you can't leave your home.
  - 4-H Project materials, internet, phone interview with your local veterinarian, whatever it takes.
  - You must however, cite where you found it, page if appropriate or date of internet posting, title, etc. If it's a person, their name and title, i.e. Dr. Terry, local veterinarian or Cera Lamken, 4-H Leader, etc. If it's knowledge you just had floating around in your head, write "me"
2. When all pages are as complete as you can make them, email them in as an attachment, NOT as a google doc, the time my inbox receives your email is the time that will be recorded.
3. Each submission will be given points for the number of days from the time I sent this out to the time I receive it and points for each incorrect or unanswered question; the JR, INT, and SR with the least points wins.
4. You do not have to be in an animal science project to play – Entries welcome from all project areas
5. All entries are due no later than 12 Midnight on Friday, March 27... Because a new game is coming on Monday, Mar 30
6. There is a junior, intermediate and senior challenge. (On Sept 1, 2019, Juniors were 9-11, Intermediates, 12-14, and Seniors, 15-19), be sure to compete in the right challenge so your entry can be counted..
7. All questions about the Challenge should be directed to Candi Bothum, Statewide Animal Science Coordinator: [candi.Bothum@oregonstate.edu](mailto:candi.Bothum@oregonstate.edu) or 541-419-6350
8. As a **LAST** resort, pages may be photographed and texted to my cell phone, 541-419-6350.

Date Emailing back to Candi: \_\_\_\_\_

Name \_\_\_\_\_

Email \_\_\_\_\_

County \_\_\_\_\_ Age Div \_\_\_\_\_

INT/SR

**Week 2; Small**

Return to Candi at: [candi.Bothum@oregonstate.edu](mailto:candi.Bothum@oregonstate.edu)

Thanks for taking  
the challenge! 

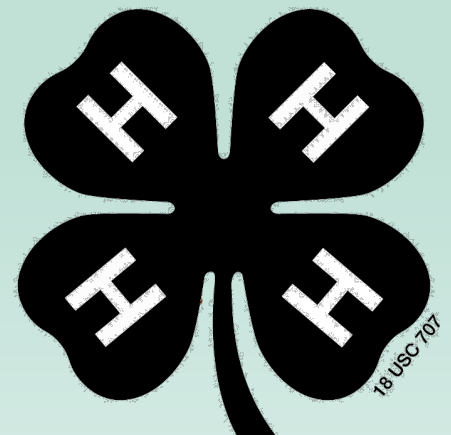

# INTERMEDIATE & SENIOR SMALL ANIMAL CHALLENGE



1. Rabbit meat has an excellent balance of fatty acids and is richer in (what) \_\_\_\_\_ than chicken or pork?

Cite: \_\_\_\_\_

2. Which country eats the most rabbit meat?
- \_\_\_\_\_

Cite: \_\_\_\_\_

Identify the canine skeletal parts that are numbered.

3. \_\_\_\_\_

4. \_\_\_\_\_

5. \_\_\_\_\_

Cite: \_\_\_\_\_

DHPP, also known as the puppy vaccine, stands for what?

6. \_\_\_\_\_

7. \_\_\_\_\_

8. \_\_\_\_\_

9. \_\_\_\_\_

Cite: \_\_\_\_\_

11. Are Guinea Pigs Nocturnal, Diurnal or Neither?
- \_\_\_\_\_

Cite: \_\_\_\_\_

A herpetologist studies primarily two areas, what are they?

12. \_\_\_\_\_

Cite: \_\_\_\_\_

13. \_\_\_\_\_

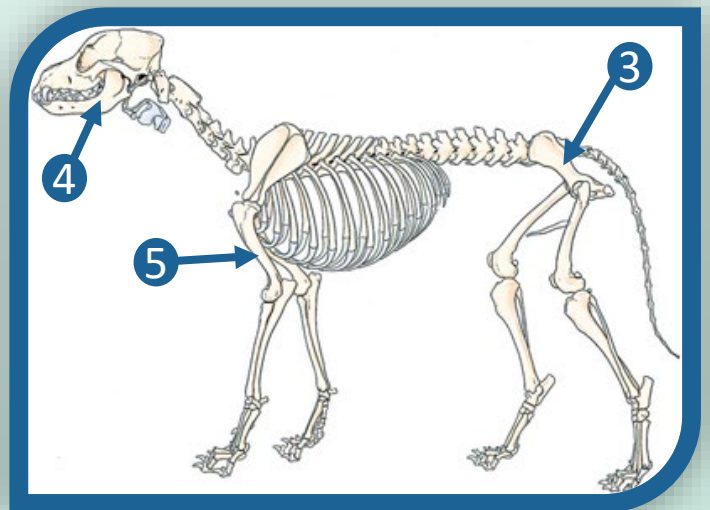

10. This may be the number one killer of brooder chicks, it is a common, and sometimes deadly, intestinal disease caused by a parasitic organism that attaches itself to a chicken's intestinal lining. This parasitic invasion damages the intestinal tract, preventing the host chicken from absorbing nutrients vital to their survival. What is it?
- \_\_\_\_\_

Cite: \_\_\_\_\_

# INTERMEDIATE & SENIOR SMALL ANIMAL CHALLENGE



17. What are these 4 teeth called?

\_\_\_\_\_

Cite: \_\_\_\_\_

Identify these 3 parts of a chicken digestive system...

18. \_\_\_\_\_

19. \_\_\_\_\_

20. \_\_\_\_\_

Cite \_\_\_\_\_



25. Approximately, how long will a chicken lay on her "clutch" of eggs before hatching?

\_\_\_\_\_

What is the average number of teeth for an adult ...

14. Dog \_\_\_\_\_ 15. House Cat \_\_\_\_\_

16. Rabbit \_\_\_\_\_

Cite \_\_\_\_\_ Cite \_\_\_\_\_

Cite: \_\_\_\_\_

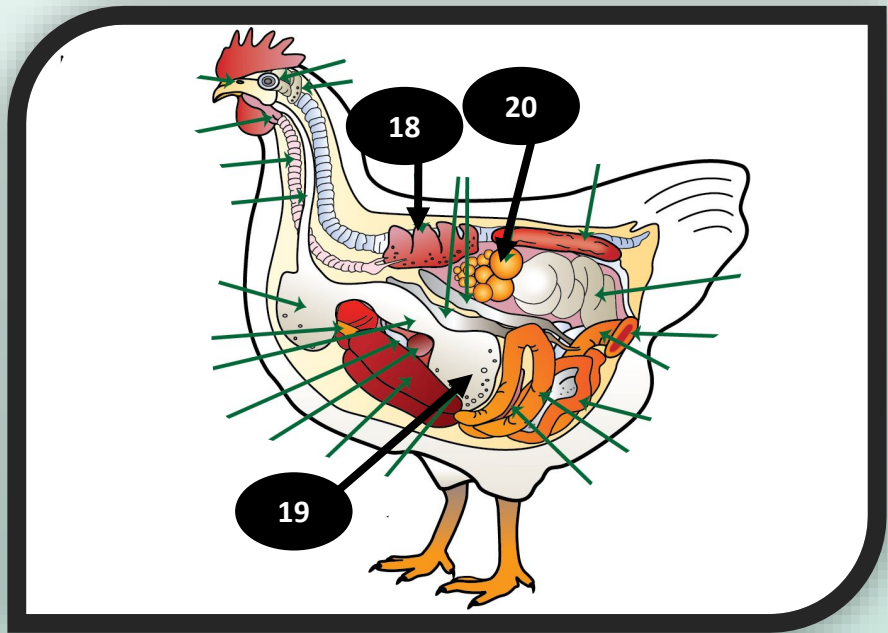

21. What breed of rabbit is this?

\_\_\_\_\_

Cite: \_\_\_\_\_

22. ARBA recognizes how many rabbit breeds?

\_\_\_\_\_ Cite \_\_\_\_\_

23. A male cat is called what? \_\_\_\_\_

24. A Female cat is called what? \_\_\_\_\_

Cite: \_\_\_\_\_

Cite: \_\_\_\_\_

