

4-H / FFA County Fair Pen Request for Large Animals

Request due with fair entries

Leader / Advisor's Name: _____

Phone: _____

Club / Chapter Name: _____

Beef: Stalls _____ **Total Animals:** _____

of Members showing: _____

of Steers: _____

of Cows: _____

of pairs: _____

(For example: a cow with a calf would be listed only under a calf pair as 1, not separately.)

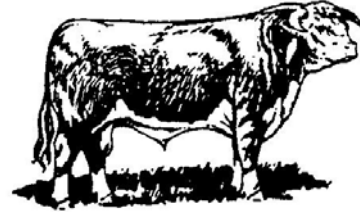

Dairy Cow: Stalls _____ **Total Animals:** _____

of Members showing: _____

of Cows: _____

of pairs: _____

(For example: a cow with a calf would be listed only under a calf pair as 1, not separately.)

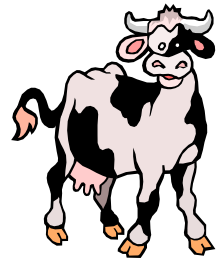

Sheep: (Fill in the blanks with your numbers and list an animal only once.)



We expect _____ exhibitor to bring _____ sheep (double up appropriately) so that we need a total of _____ pens for them, plus tack area.

Goats: (Fill in the blanks with your numbers and list an animal only once.)

We expect _____ exhibitors to bring _____ (dairy) _____, (pygmy), _____ (Meat) goats double up appropriately so that we need a total of _____ pens for them, plus tack area.



Swine: Pens _____ **Total Animals:** _____

of Members showing: _____

of Pigs: _____



4-H / FFA County Fair Pen Request for Small Animals

Request due with fair entries

Leader / Advisor's Name: _____

Phone: _____

Club / Chapter Name: _____

Rabbits: # of Pens _____ Please indicate if you will be housing rabbits together in one pen.

Number of large rabbits: _____

Number of small rabbits: _____

Number of Doe & litter: _____

will they house together _____ or separate _____

Number of Market pens: _____

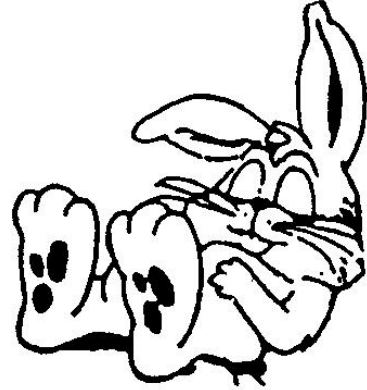

Cavy: Pens club members are bringing? _____
 (Exhibitors must bring their own cavy pens.)



Pigeon/Dove Requests:

Number of single birds: _____

Number of paired birds: _____

(example: 2 pair = 4 birds)

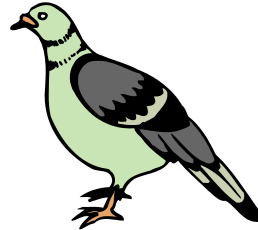

Poultry Requests:

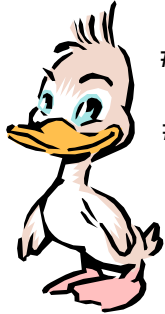

of LARGE poultry: Pullets _____, Cockerels _____, Cocks _____, Hens _____

of BANTAMS: Pullets _____, Cockerels _____, Cocks _____, Hens _____

of DUCKS: Pairs _____, Singles _____

of TURKEYS: Pairs _____, Singles _____

There is limited space for Waterfowl and Turkeys. Please don't forget to request your space.